

# SIDES OF HOUSE

Once you have cut out all the pieces, fold each of the glue tabs. Put some glue on the tabs of the **sides of the house** and attach them to the **front** and **back** pieces. To finish, attach the **Terrace** to the **back** of the House, so it lays flat. Your very own Harewood House should now be complete!

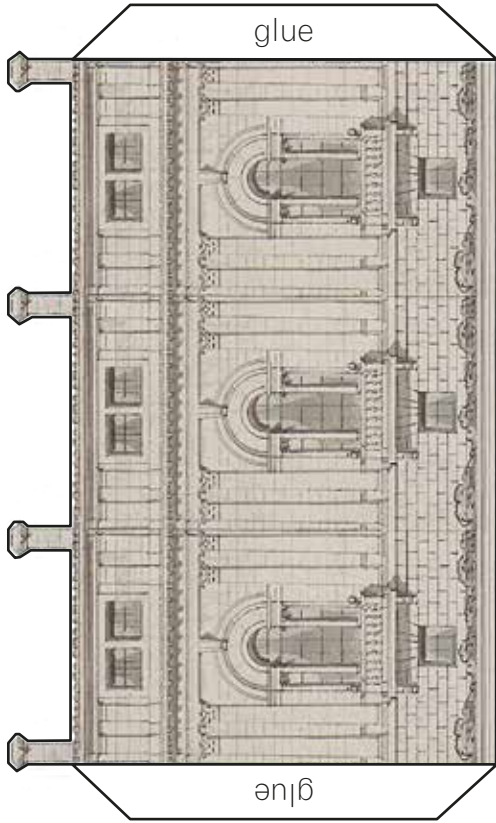

Right side

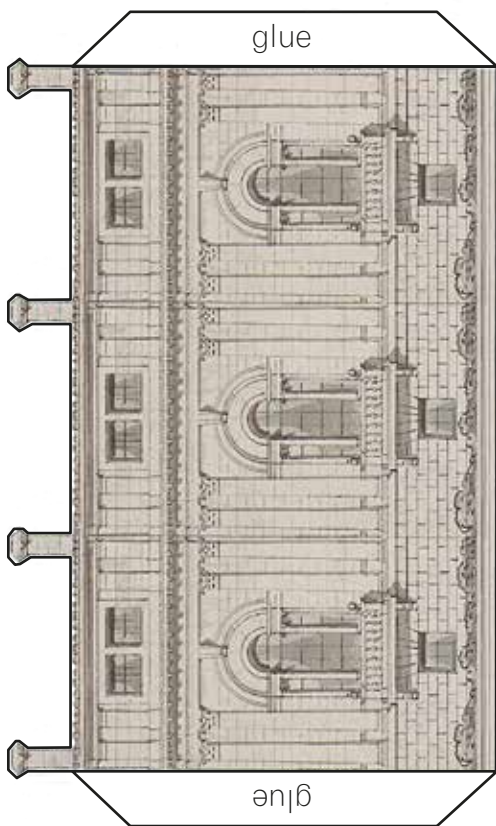

Left side

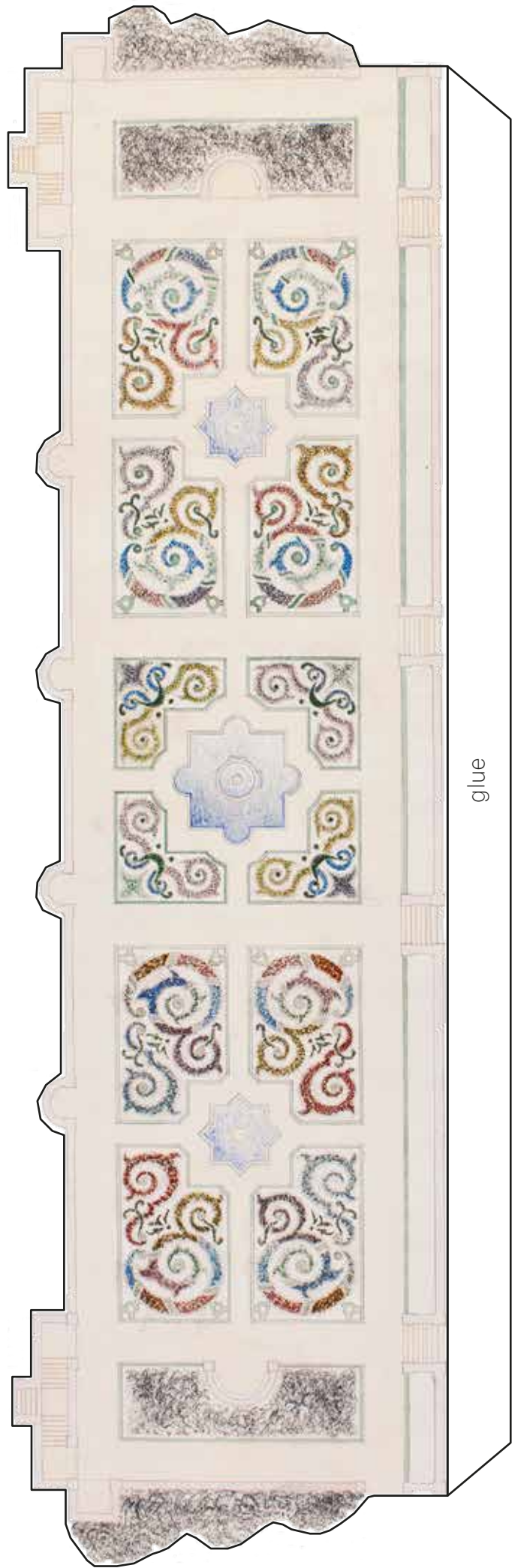

# THE TERRACE

